2027 Texas Longhorn Celebrity Calendar

$16.00

Printed in the USA — Freeport Press — New Philadelphia, Ohio

The 2027 collector's edition of the *Texas Longhorn Celebrity Calendar* is published for your enjoyment by the Longhorn producers listed. This is the historic 48th anniversary publication of the *TLCC*. Throughout these months, you will find many famous cattle births, founding dates of sponsors' ranches, Texas Longhorn special events, and birth dates of real people.

Each sponsor wishes you a great year of prosperity, safety, health, and happiness. Your appreciation for this effort can be expressed to each sponsor to assure its continuation. At the close of 2027, the celebrity pictures of your choice will be suitable for framing. Please contact sponsors to purchase quality Texas Longhorn cattle to start your very own breeding herd.

Additional *Texas Longhorn Celebrity Calendars* may be purchased for U.S. $16.00 each, postage paid.

Texas Longhorn Celebrity Calendar
35000 Muskrat Road, DEPT. C
Barnesville, Ohio 43713 USA
740-758-5050

www.texaslonghorn.com/tlcc

Brazos Rose Ranch
Ronnie & Jackie Mullinax
1892 FM 413
Rosebud, TX 76570
Phone: 713-299-5160
Email: *rmullinax@brazosroseranch.com*
Web: *www.brazosroseranch.com*

Brett Ranch
Brian & Suzanne Brett
Brownwood, TX
Phone: 817-832-0006
Email: *brettranch@yahoo.com*
Web: *www.brettranch.com*

Cold Copper Cattle Co., LLC
Mike, Kali, Jacee, & Samanth Smith
P.O. Box 567
Burnet, TX 78611
Phone: 512-785-3071
Email: *kali@coldcopperranch.com*
Web: *www.coldcopperranch.com*

Crist Longhorns
Todd & Amber Crist
10815 E 71st Street S
Derby, KS 67037
Phone: 316-347-4885
Email: *cristranch@gmail.com*
Web: *www.cristranch.com*

Diamond B Cattle
Bennie & Yudalis Brugman
8050 South Blessen Road
Amarillo, TX 79119
Phone: 806-333-5135
Email: *diamondbcattle@hotmail.com*
Web: *www.diamondblonghorns.com*

Dickinson Cattle Co., LLC
35000 Muskrat Road
Barnesville, OH 43713
Phone: 740-758-5050
Email: *information@texaslonghorn.com*
Web: *www.texaslonghorn.com*

Dreamwood Farms, LLC
Lloyd Esh
2200 Ridge Road
Elverson, PA 19520
Phone: 717-324-0877
Email: *lsdw4@yahoo.com*
Web: *www.dreamwoodfarms.com*

El Coyote Ranch
Felix Serna, Manager
P.O. Box 711
Kingsville, TX 78364
Phone: 361-294-5462
Email: *fserna@elcoyote.com*
Web: *www.elcoyote.com*

Falls Creek Longhorns
Stan & Sandi Tidwell
2330 West FM 875
Midlothian, TX 76065
Phone: 972-989-8939
Email: *s.tidwell@woodmontcabinetry.com*
Web: *www.fallscreeklonghorns.com*

Glendenning Farms
Rex & Sherese Glendenning
13267 FM 428
Celina, TX 75009
Phone: 972-250-1263
Email: *sherese@glendenningfarms.com*
Web: *www.glendenningfarms.com*

McEntire Farms
Lindsey & Jeremmy McEntire
2067 Doss Road
Millsap, TX 76066
Phone: 817-789-1666
Email: *jm5longhornstx@outlook.com*
Web: *www.jm5longhorns.com*

Mt. Pleasant
Keith, Laura, & Nell Berkeley
Preston & Kathleen Berkeley
3291 Old Leetown Pike
Ranson, WV 25438
Phone: 304-582-3444
Email: *kblb@frontiernet.net*

TK Longhorns
Terry & Tammy King
1955 Sherwood Lane
Westville, FL 32464
Phone: 850-299-6875
Email: *tklonghorns@centurylink.net*

W2 Longhorns
Jimmy & Janet Walsdorf
(Kyle, Kash, Kyndall, Haysley, & Walker)
Fredericksburg, TX 78624
Phone: 210-363-6107
Email: *bearx3@aol.com*
Web: *www.w2longhorns.com*

Wilderness Shores Ranch
Paul & Melinda White
1329 Fish Hatchery Road
Lakeland, FL 33801
Phone: 863-559-3781
Email: *paul@wildernessshores.com*
Web: *www.wildernessshores.com*

Front Cover

Dreamwood Farms

Specializing in the highest quality registered Texas Longhorn cattle. Located in Chester County, Pennsylvania. Home of *Schwarbomb*, *DW Sweet Emotion*, and *DW Noble Sky*.

Inside Front Cover

Dickinson Cattle Co., LLC

DCC celebrates their 60th year producing great Texas Longhorns, and semen, direct to you and internationally. More over-100" and ton-plus cattle bred at DCC than any other ranch. Pictured – seven over 100" T2T specimens raised at DCC. Serious breeding stock available.

Back Cover

Crist Longhorns - Todd & Amber Crist

Located in the Flint Hills of Kansas where we check cattle by air and ground weekly. Home to *Assie Grimes* (homozygous black bull), and several *Drag Iron* daughters. Come visit and take a tour of some beautiful calves in Kansas's lush tall Bluestem grass. Bulls and heifers available for sale. *cristranch@gmail.com* 316-347-4885

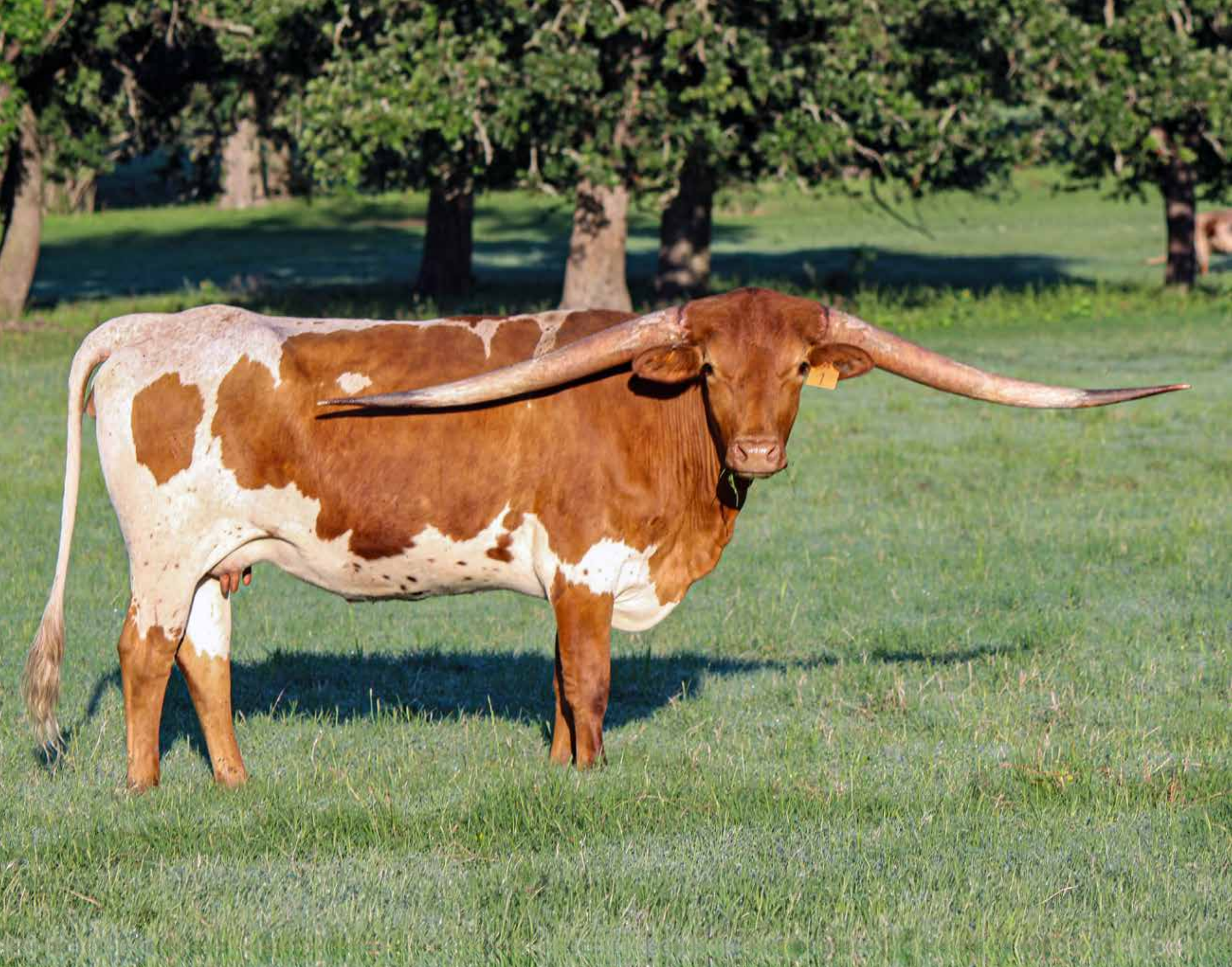

Brazos Rose Ranch
Rosebud, Texas
Ronnie & Jackie Mullinax
713-299-5160
rmullinax@brazosroseranch.com
www.brazosroseranch.com

Brazos Xena 1/23
DOB: 1/12/2023
83¾" T2T on 11/17/25
a little before her 3rd birthday

Brazos Rose Ranger { *M Arrow Wow* / *Jamakizm's Alphie*
Brazos Blade 57/20 { *PCC Rim Rock* / *Auzzie's Blade EOT*

January 2027

December 2026

S	M	T	W	T	F	S
		1	2	3	4	5
6	7	8	9	10	11	12
13	14	15	16	17	18	19
20	21	22	23	24	25	26
27	28	29	30	31		

February 2027

S	M	T	W	T	F	S
	1	2	3	4	5	6
7	8	9	10	11	12	13
14	15	16	17	18	19	20
21	22	23	24	25	26	27
28						

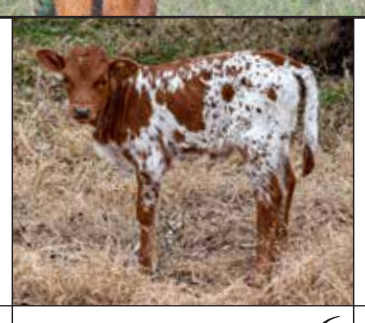

Sunday	Monday	Tuesday	Wednesday	Thursday	Friday	Saturday
					New Years Day (Federal Holiday) 1	2
3	4	5 *DW Sweet N Low* – 2021	6 Charles Schriener III – 1927	7 **NWSS Denver Trail Drive**	8 **NWSS TL Boots and Business Lunch**	9
10	11	12	13	14	15 Braken James McMahan – 2023	16 **Longhorns in the NWSS Wild West Show**
17 Benjamin Franklin - 1706 (N.S.) **Longhorns in the NWSS Wild West Show**	M.L. King, Jr. Day (Federal Holiday) 18	19	20	21 McEntire Farm begins – 2021	22 **NWSS Texas Longhorn Show**	23 Joel Dickinson – 1970 **NWSS Texas Longhorn Show**
24	25	26	27	28 Rex & Sherese Glendenning – 1984	29	30
31						

Photo: Nell Berkeley

Mt. Pleasant

Home of a few select Longhorn cows

Keith, Laura, Nell,
Preston, & Kathleen Berkeley
3291 Old Leetown Pike
Ranson, WV 25438
kblb@frontiernet.net

Sunday	Monday	Tuesday	Wednesday	Thursday	Friday	Saturday
January 2027 S M T W T F S 1 2 3 4 5 6 7 8 9 10 11 12 13 14 15 16 17 18 19 20 21 22 23 24 25 26 27 28 29 30 31	1 National Freedom Day	2 Groundhog Day	3	4	5 Haysley Walsdorf	6 Ronald Reagan – 1911
7 Janet Walsdorf	8	9	10 Ash Wednesday	11 Stan Tidwell – 1954 Thomas Edison – 1847	12 Abraham Lincoln – 1809	13
14 St. Valentine's Day	Washington's birthday (Federal Holiday) 15	16	17	18	19	20
21	22 George Washington – 1732	23	24 Gov. Wilson Shannon – 1802	25	26	27
28			February 2027	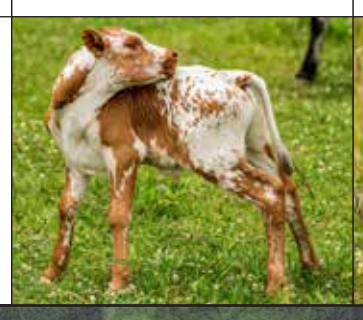	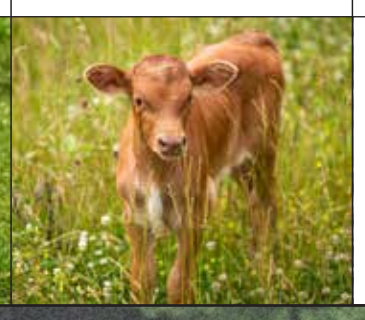	March 2027 S M T W T F S 1 2 3 4 5 6 7 8 9 10 11 12 13 14 15 16 17 18 19 20 21 22 23 24 25 26 27 28 29 30 31

Cold Copper Cattle Co., LLC
Mike, Kali, Samantha, & Jacee Smith
P.O. Box 567 Burnet, TX 78611
kali@coldcopperranch.com
www.coldcopperranch.com

Home of
Sweet Maxi EOT
Longest T2T
female in the breed

Sunday	Monday	Tuesday	Wednesday	Thursday	Friday	Saturday
February 2027 S M T W T F S 1 2 3 4 5 6 7 8 9 10 11 12 13 14 15 16 17 18 19 20 21 22 23 24 25 26 27 28	1	2	3	4	5 Charles Goodnight – 1836	6 *DW Cut'n Dance* – 2021
7	8	9	10	11	12	13 **MOKan Sale**
14 *BR Becca Bella* – 2014 **Daylight Saving Time begins**	15	16 *DW Over Ice* – 2024 Melinda White – 1963	17 **St. Patrick's Day**	18	19 Wyatt Earp – 1848	20 **Spring begins**
21 **Palm Sunday**	22	23	24	25	26 **Good Friday**	27
28 **Easter Sunday**	29	30 *Juma* – 2007	31 *Over Kill* – 2003	March 2027	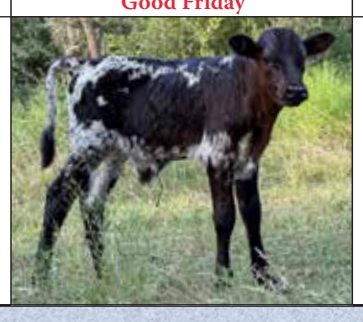	April 2027 S M T W T F S 1 2 3 4 5 6 7 8 9 10 11 12 13 14 15 16 17 18 19 20 21 22 23 24 25 26 27 28 29 30

Photo: Bailey Lamar

Glendenning Farms
Rex & Sherese Glendenning
Celina, TX 75009 — 972-250-1263
Home to *G-Man*, *Heavy Hitter*, *Drag Iron*, and *Buck Winn*

GF Buck Winn
40 years of breeding excellence along the Shawnee Trail
Drag Iron { *Jamakim* / *Shining Victory*
RRR Miss Red Rose { *JP Rio Grande* / *S & L's Scarlet*

April 2027

Sunday	Monday	Tuesday	Wednesday	Thursday	Friday	Saturday
March 2027 S M T W T F S 1 2 3 4 5 6 7 8 9 10 11 12 13 14 15 16 17 18 19 20 21 22 23 24 25 26 27 28 29 30 31			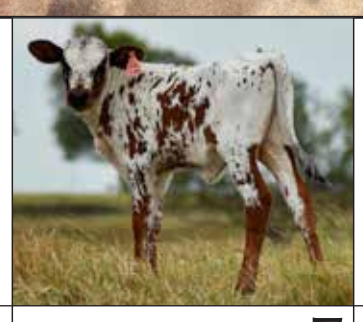	1 **April Fool's Day**	2 *Tin Type* – 2024	3
4	5 *Showman* – 2020	6 *Point Wish* – 2022	7	8 *Victory Lap* – 2002	9 ITLA est. – 1990	10 JG "Jack" Phillips – 1908
11 *Winchester* – 1999	12 *Drag Iron* – 2007	13 Nell E. Berkeley	14	15 *Jam Box* – 2019	16	17 *Tempter* – 2005
18	19	20	21 Darol & Linda – 1963 **Passover begins (sunset)**	22 **Earth Day**	23 *Point Mark* – 2017	24
25 *Jam Packed* – 2012	26 *Sweet Maxi EOT Hit* – 2022 – 110" T2T	27 *Cut'n Dried* – 2016	28	29 **Passover ends (sunset)**	30 **Arbor Day** **Glendenning Fiesta Heifer Sale**	May 2027 S M T W T F S 1 2 3 4 5 6 7 8 9 10 11 12 13 14 15 16 17 18 19 20 21 22 23 24 25 26 27 28 29 30 31

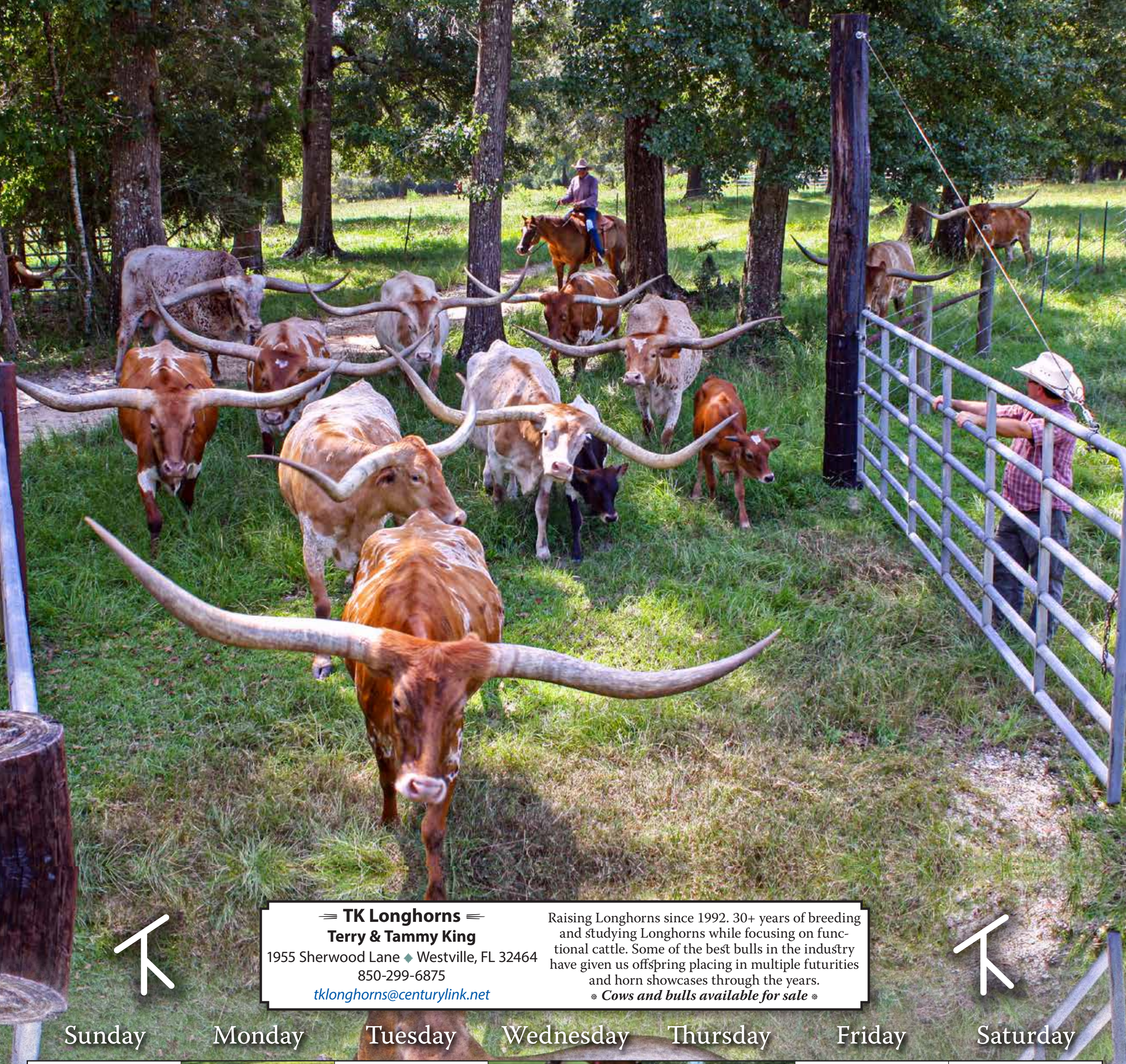

TK Longhorns
Terry & Tammy King
1955 Sherwood Lane ◈ Westville, FL 32464
850-299-6875
tklonghorns@centurylink.net

Raising Longhorns since 1992. 30+ years of breeding and studying Longhorns while focusing on functional cattle. Some of the best bulls in the industry have given us offspring placing in multiple futurities and horn showcases through the years.
❊ ***Cows and bulls available for sale*** ❊

May 2027

Sunday	Monday	Tuesday	Wednesday	Thursday	Friday	Saturday
April 2027 S M T W T F S 1 2 3 4 5 6 7 8 9 10 11 12 13 14 15 16 17 18 19 20 21 22 23 24 25 26 27 28 29 30			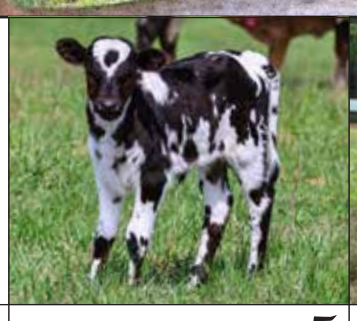		June 2027 S M T W T F S 1 2 3 4 5 6 7 8 9 10 11 12 13 14 15 16 17 18 19 20 21 22 23 24 25 26 27 28 29 30	1 Glendenning Fiesta Sale
2 Easter (Orthodox)	3	4	5 Cinco de Mayo	6 Ascension of Jesus National Day of Prayer	7 *DW Sweet Stuff* – 2021 Keith & Laura Berkeley – 1988	8 VE Day – 1945
9 Mother's Day	10	11	12	13	14	15 Mike & Kali Smith – 1999 Mt. Pleasant Longhorns est. – 1993
16 Pentecost	17	18	19	20 Dickinsons purchased first Longhorns – 1967	21	22
23 *Stop Already* – 2016	24	25	26 John Wayne – 1907 *Drop Box* – 2016	27 *Clayton Delaney* – 2024	28 Graves Peeler – 1886	29 Fort Worth Stockyards Longhorn Auction
30	31 Memorial Day (Federal Holiday) Clint Eastwood – 1930 Glendenning Farms est. – 1985					

W2 Longhorns
Jimmy & Janet Walsdorf
(Kyle, Kash, Kyndall, Haysley, & Walker)
Fredericksburg, TX 78624
210-363-6107 • *bearx3@aol.com*
www.w2longhorns.com

W2 Longhorns is a boutique Texas Longhorn cattle operation located deep in the heart of the Texas Hill Country in Fredericksburg, Texas. As a smaller ranch, we focus on twist, flashy calves, productive cows, and correct conformation from head to hooves! We have been involved with Texas Longhorns since 1986, but over the last 4 years have really been ramping up our pedigrees, as well as our nutritional program. We are excited for the future and the genetic foundation path that we are following! Please always feel free to call or come see us! We are at your service!

June 2027

May 2027

S	M	T	W	T	F	S
						1
2	3	4	5	6	7	8
9	10	11	12	13	14	15
16	17	18	19	20	21	22
23	24	25	26	27	28	29
30	31					

Sunday	Monday	Tuesday	Wednesday	Thursday	Friday	Saturday
		1 *Iron Span* - 2016	2	3	4	5 Hopalong Cassidy – 1895
6 **D Day – 1944** *Buck Win* – 2017 • Will James – 1892	7	8	9	10	11	12
13	14 **Flag Day** Donald J. Trump – 1946	15	16 Bryant McMahan – 2017	17	**Juneteenth** (Federal Holiday) 18	19
20 **Father's Day**	21 **Summer begins**	22 *Noble Drop* – 2019	23 *Drag Iron* – passing of a legend – 2022	24	25	26
27	28	29	30			

July 2027

S	M	T	W	T	F	S
				1	2	3
4	5	6	7	8	9	10
11	12	13	14	15	16	17
18	19	20	21	22	23	24
25	26	27	28	29	30	31

Falls Creek Longhorns
Stan & Sandi Tidwell
2330 West FM 875
Midlothian, TX 76065
972-989-8939

At the heart of our program is a love for breeding twist and color!

For cattle inquiries, contact:
Russell Hooks: *russellh@longhornroundup.com*
Stan Tidwell: *s.tidwell@woodmontcabinetry.com*
Website: *http://www.fallscreeklonghorns.com*

July 2027

June 2027

S	M	T	W	T	F	S
		1	2	3	4	5
6	7	8	9	10	11	12
13	14	15	16	17	18	19
20	21	22	23	24	25	26
27	28	29	30			

August 2027

S	M	T	W	T	F	S
1	2	3	4	5	6	7
8	9	10	11	12	13	14
15	16	17	18	19	20	21
22	23	24	25	26	27	28
29	30	31				

Sunday	Monday	Tuesday	Wednesday	Thursday	Friday	Saturday
				1 Paul & Melinda White – 1987	2	3
4 Independence Day	5 Independence Day (Federal Holiday observed)	6	7	8 ITLA Nationals & Beat the Heat Futurity (NLFR qualified) - Glen Rose, Texas	9	10
11	12	13	14	15	16 MP "Chico" Wright III – 1930	17
18	19 Kyle, Kash, & Kyndall Walsdorf	20 *G-Man* – 1986	21 *Heavy Hitter* – 1993	22	23	24
25 Parents' Day Breelyn McMahan – 2019	26	27 *Colluder* – 2018	28	29 Bridget Esther McMahan – 2026	30	31

Photo: Brett Ranch

Providing industry-leading dam-side genetics!

Brett Ranch
Brian & Suzanne Brett

BR Jenny Belle
DOB: 7/24/2016
94½" T2T on 7/1/2026

Brownwood, TX
www.brettranch.com
817-832-0006

Sunday	Monday	Tuesday	Wednesday	Thursday	Friday	Saturday
1 Friendship Day	2	3	4 Sandi Tidwell	5	6	7
8 Chad Dickinson – 1967	9	10	11 Davey Crockett – 1786	12	13	14
15 Dreamwood Farms est. – 2011	16	17	18	19	20	21 William E "Bill" Farson – 1923
22	23	24	25	26	27	28 Brynlee McMahan – 2014
29	30	31	July 2027	August 2027		September 2027

July 2027

S	M	T	W	T	F	S
				1	2	3
4	5	6	7	8	9	10
11	12	13	14	15	16	17
18	19	20	21	22	23	24
25	26	27	28	29	30	31

September 2027

S	M	T	W	T	F	S
			1	2	3	4
5	6	7	8	9	10	11
12	13	14	15	16	17	18
19	20	21	22	23	24	25
26	27	28	29	30		

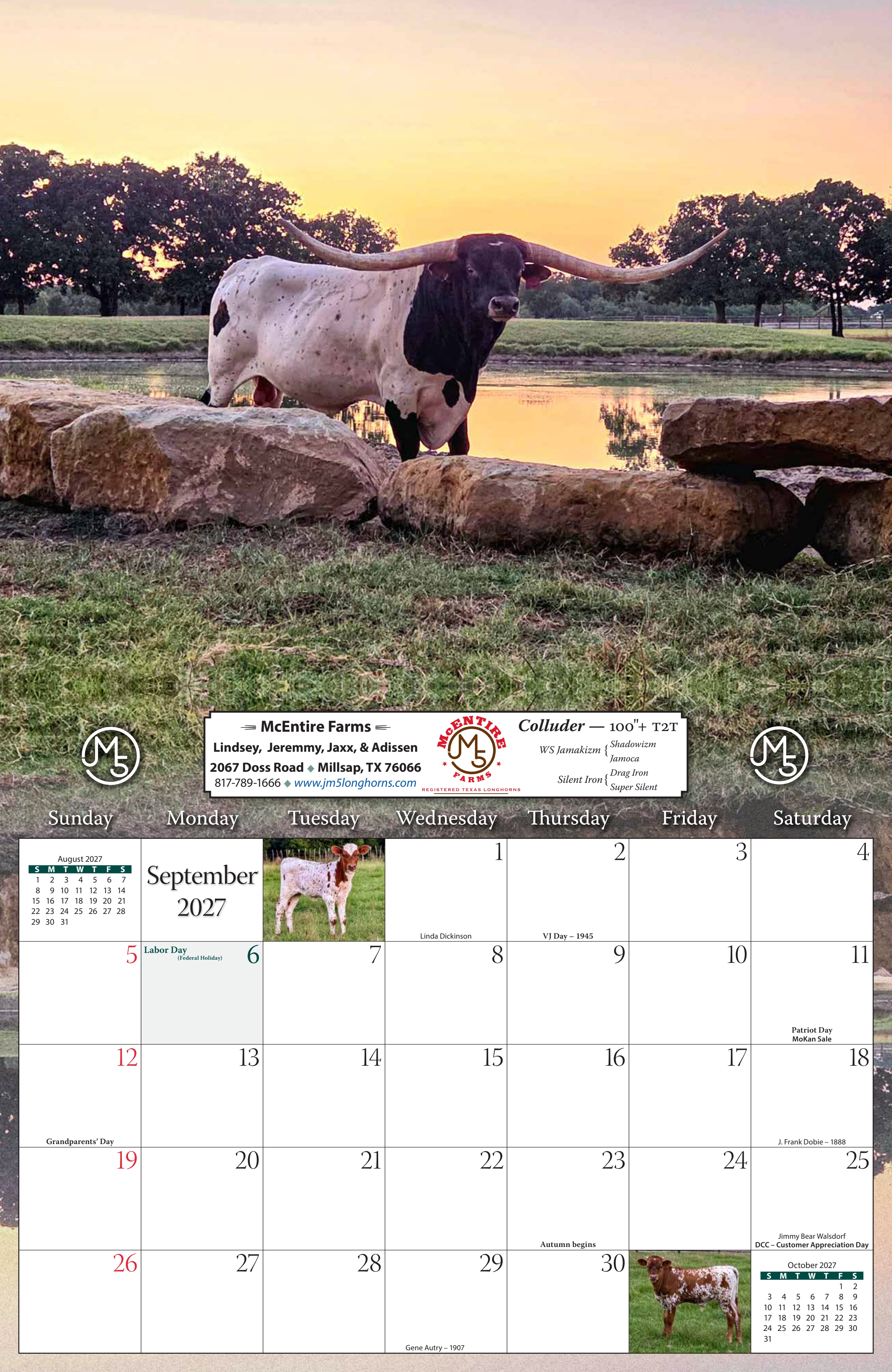

McEntire Farms

Lindsey, Jeremmy, Jaxx, & Adissen

2067 Doss Road • Millsap, TX 76066

817-789-1666 • *www.jm5longhorns.com*

McENTIRE JM5 FARMS
REGISTERED TEXAS LONGHORNS

Colluder — 100"+ T2T

WS Jamakizm { *Shadowizm*, *Jamoca*

Silent Iron { *Drag Iron*, *Super Silent*

September 2027

Sunday	Monday	Tuesday	Wednesday	Thursday	Friday	Saturday
August 2027 S M T W T F S 1 2 3 4 5 6 7 8 9 10 11 12 13 14 15 16 17 18 19 20 21 22 23 24 25 26 27 28 29 30 31	September 2027		1 Linda Dickinson	2 **VJ Day – 1945**	3	4
5	**Labor Day** (Federal Holiday) 6	7	8	9	10	11 **Patriot Day** **MoKan Sale**
12 **Grandparents' Day**	13	14	15	16	17	18 J. Frank Dobie – 1888
19	20	21	22	23 **Autumn begins**	24	25 Jimmy Bear Walsdorf **DCC – Customer Appreciation Day**
26	27	28	29 Gene Autry – 1907	30		October 2027 S M T W T F S 1 2 3 4 5 6 7 8 9 10 11 12 13 14 15 16 17 18 19 20 21 22 23 24 25 26 27 28 29 30 31

Diamond B Cattle

Home of legendary genetics · www.diamondblonghorns.com
8050 South Blessen Rd. · Amarillo, TX 79119 · 806-333-5135 · diamondbcattle@hotmail.com
Contact Diamond B Cattle for great genetics. — Buy cows bred to *Cut'n Dried.*
Cut'n Dried is a unique Texas Longhorn sire weighing over a ton and over 100" T2T.

October 2027

September 2027

S	M	T	W	T	F	S
			1	2	3	4
5	6	7	8	9	10	11
12	13	14	15	16	17	18
19	20	21	22	23	24	25
26	27	28	29	30		

November 2027

S	M	T	W	T	F	S
	1	2	3	4	5	6
7	8	9	10	11	12	13
14	15	16	17	18	19	20
21	22	23	24	25	26	27
28	29	30				

Sunday	Monday	Tuesday	Wednesday	Thursday	Friday	Saturday
					1 Rosh Hashanah begins (sunset)	2
3 Rosh Hashanah ends (sunset)	4	5 *DW Sweet Emotions* – 2024	6	7 *Helm TC Laura's Mercy* – 2010 **2027 International Championship Show & Convention — Championship Futurity (NLFR qualified) - Lebanon, Tennessee**	8	9 Dela (Dickinson) Lenz – 1971
10 Yom Kippur (sunset)	11 **Columbus Day** (Federal Holiday)	12	13	14	15 Judge Isaac C. Parker – 1838	16
17	18	19 Red McCombs – 1927	20	21	22 Darol Dickinson – 1942	23 Kirk Dickinson – 1964
24 31 **Halloween**	25	26	27	28	29	30 *Delta Lucky Ace* – 2013

Wilderness Shores Ranch
Paul & Melinda White
1329 Fish Hatchery Road
Lakeland, FL 33801 — 863-559-3781
paul@wildernessshores.com
www.wildernessshores.com

Wilderness Shores
ESCAPE TO THE WILD

Our Longhorns adopt an occasional alligator for a pet. With 4 miles of shoreline, they learn to respect each other.

Sunday	Monday	Tuesday	Wednesday	Thursday	Friday	Saturday
October 2027 S M T W T F S 1 2 3 4 5 6 7 8 9 10 11 12 13 14 15 16 17 18 19 20 21 22 23 24 25 26 27 28 29 30 31	1 All Saints Day	2 Election Day *Schwarbomb* – 2022	3 *Helm Laura's Light Mocha* – 2010	4	5 Roy Rogers – 1911	6
7 Daylight Saving Ends	8	9 World Freedom Day	10	11 Veterans Day	12 Walker Walsdorf *Texas Ranger JP* – 1968	13 Adriana & Justice Gard – 2018
14 *Dunn Lucky Dice* – 2012	15	16	17 *Superior* – 1979	18 *Overwhelmer* – 1982	19	20
21 Bible Sunday	22	23	24	Thanksgiving Day (Federal Holiday) 25 Enjoy Longhorn Beef	26	27
28 Advent	29 Bryce McMahan – 2010	30		November 2027		December 2027 S M T W T F S 1 2 3 4 5 6 7 8 9 10 11 12 13 14 15 16 17 18 19 20 21 22 23 24 25 26 27 28 29 30 31

El Coyote Ranch
P.O. Box 711 Kingsville, TX 78364
361-294-5462
fserna@elcoyote.com

El Coyote Ranch is represented by an elite herd of Texas Longhorns. They are functional cattle bred in the old tradition using today's ideas and technology. This blend of past and present is proof that Longhorns can fulfill the demands of today's cattle market.

December 2027

November 2027

S	M	T	W	T	F	S
	1	2	3	4	5	6
7	8	9	10	11	12	13
14	15	16	17	18	19	20
21	22	23	24	25	26	27
28	29	30				

Sunday	Monday	Tuesday	Wednesday	Thursday	Friday	Saturday
			1	2	3	4
5	6	7 Pearl Harbor Day	8	9	10	11 *Cowboy Tuff Chex* – 2010
12	13	14	15	16 Brett Ranch est. – 1998	17	18
19	20	21 Winter begins	22 Stan & Sandi Tidwell – 1972	23	Christmas (Federal Holiday Observed) 24 Hanukkah begins (sunset)	25 Christmas
26	27	28	29	30	31 New Years Eve	

January 2028

S	M	T	W	T	F	S
						1
2	3	4	5	6	7	8
9	10	11	12	13	14	15
16	17	18	19	20	21	22
23	24	25	26	27	28	29
30	31					

LC
EST.
2017
CRIST RANCH

LC
EST. 2017
CRIST RANCH
2027 Texas Longhorn Celebrity Calendar
$16.00